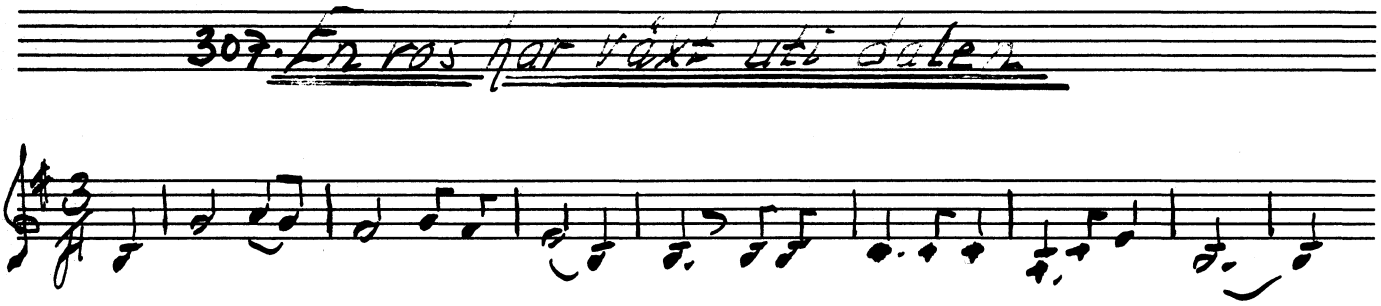

Fragmentarisk tyvärr.

Jag tror, att min sagesman glömt bort fortsättningen.